



MEEKER COUNTY
MINNESOTA

OPENS: TUESDAY, MARCH 21

CLOSES: WEDNESDAY, MARCH 29 | 1PM CDT 2023

LANDAUCTION

TIMED ONLINE

Inspection Date: By Appointment



45± Acres

Darwin Township, Meeker County

Auctioneer's Note: House and 45± acres coming up on auction this spring. Parcels are only a few miles south of Litchfield, MN. With endless potential, this property offers a unique investment opportunity for those looking to diversify their portfolio. Great opportunity for you to restore the home and sell it for a profit, or turn the land into a profitable venture. Don't miss out on this one-of-a-kind opportunity.

Scan for Details!



From Litchfield, MN, 3.6 miles south on MN-22 S/Sibley Ave, 1.1 miles east on 230th St. House is on the south side of the road. 63455 230th St. Litchfield, MN 55355.

Steffes Group, Inc. | 23579 MN Hwy 22 South, Litchfield, MN 55355 | 320.693.9371 | SteffesGroup.com

Contact Eric Gabrielson, 701.238.2570 at Steffes Group, 320.693.9371

TERMS: Ten percent down upon signing purchase agreement, payable by cash or check. Balance due at closing within 30 days. This is a 5% buyer's premium auction. Ashley Huhn, MN47-002 | Eric Gabrielson MN47-006 | Randy Kath, MN47-007

The Terms and Conditions of Sale are set forth upon this page in this Buyer's Prospectus and the Earnest Money Receipt and Purchase Agreement (the "Purchase Agreement"). The information set forth is believed to be accurate. However, the owner of the properties and Steffes Group make no warranties or guaranties expressed or implied. Information contained in this document was collected from sources deemed to be reliable and is true and correct to the best of the writer's knowledge. Auctioneers and owners will not be held responsible for advertising discrepancies or inaccuracies.

ALL ANNOUNCEMENTS ON AUCTION DAY TAKE PRECEDENCE OVER PREVIOUSLY ADVERTISED INFORMATION.

Prospective buyers are advised to consult with an attorney of their choice with respect to the purchase of any real property including but not limited to, seeking legal advice from their own attorney regarding disclosures and disclaimers set forth below.



SPECIFIC TERMS FOR ONLINE ONLY AUCTION

Steffes Group along with their employees are seller's agents and are licensed in the state where the property is located. We strongly recommend buyers secure buyer representation, at their expense, in all real estate transactions.

Bid placed within the last 4 minutes of the auction will extend the auction an additional 4 minutes. Bid extensions continue and auction does not end until there are no bids for 4 minutes.

The sale of this property IS NOT contingent on the bidder securing financing.

The auction begins on Tuesday, March 21 and will end at 1PM on Wednesday, March 29. All bidders must register with SteffesGroup.com as an online bidder to participate in the auction.

All bidders must register their name, address and telephone number in order for your bidding number to be approved.

The successful bidder will be required to sign an Earnest Money Receipt and Purchase Agreement at the close of the real estate auction. A total deposit of 10% of the contract sale price will be required. Those funds will be placed in a Real Estate Trust Account as good faith money until closing.

Purchasers who are unable to close because of insufficient funds will be in default and the deposit money will be forfeited.

The contract signing will take place at Steffes Group, 23579 MN Hwy 22 S, Litchfield, MN 55355

If the winning bidder is unable to come to the Steffes office for signing of the contract, arrangements will be made to DocuSign, email or fax a copy of the contract for signature. The buyer would fax the signed copy back to 320-693-9373 or send a scanned copy by email.

CLOSING & BALANCE

Balance of the purchase price must be paid in full at closing on or before: **Friday, April 28, 2023**

Closing will take place at a professional closing company agreeable to both buyer and seller.

- Seller will provide up-to-date abstract(s) or owner's policy at their expense and will convey property by a **Warranty Deed**.

- **2023 Taxes:** Prorated to close

• Closing Agent Fee will be shared equally between Buyer and Seller.

• The auction sale is for registered bidders and their guests. All bidding is open to the public and the property is offered for sale to qualified purchasers without regard to sex, race, color, religion, natural origin or handicap.

- **THIS IS A 5% BUYER'S PREMIUM AUCTION. FIVE PERCENT WILL BE ADDED TO THE FINAL BID TO ARRIVE AT THE CONTRACT SALE PRICE.**

• Please note the bidding will not close and property will not be sold until everyone has had the opportunity to make his or her highest and best bid.

- **THE PROPERTY WILL BE SOLD AS IS WITH NO WARRANTIES EXPRESSED OR IMPLIED.**

- **THE PROPERTY WILL BE SOLD UPON SELLER CONFIRMATION.**

PROPERTY SOLD WITHOUT WARRANTY

All dimensions and descriptions are approximations only based upon the best information available and are subject to possible variation. Sketches may not be drawn to scale and photographs may not depict the current condition of the property. Bidders should inspect the property and review all the pertinent documents and information available, as each bidder is responsible for evaluation of the property and shall not rely upon the Seller, Broker or Auctioneer, their Employees or Agents. The property will be sold AS IS and without any warranties or representations, expressed or implied.

SUCCESSFUL BIDDER

The successful bidder of the property shall be determined by competitive bidding. Should any dispute arise between bidders, the auctioneer shall have the right to make the final decision either to determine the successful bidder or to re-offer the property that is in dispute. The auction will be recorded and the auctioneer's records shall be conclusive in all respects.

SELLER'S PERFORMANCE

The Seller has agreed to the terms of the sale as published. However, the Broker and Auctioneer make no warranties or guarantees as to the Seller's performance.

AGENCY DISCLOSURE

Steffes Group, Inc. is representing the Seller.

POSSESSION

Possession will be at closing.

MINERAL RIGHTS

All mineral rights, if any, held by Seller will be transferred upon closing. However, the Seller does not warrant the amount or adequacy of the mineral rights.

ENVIRONMENTAL DISCLAIMER

The Seller, Broker and Auctioneers do not warrant with respect to the existence or nonexistence of any pollutants, contaminants or hazardous waste prohibited by federal, state or local law. Buyer is responsible for inspection of the property prior to purchase for conditions including but not limited to water quality, and environmental conditions that may affect the usability or value of the property. No warranties are made as to the existence or nonexistence of water wells on the property, or the condition of any well.

EASEMENTS AND SURVEY

The property to be sold is subject to any restrictive covenants or easements of record and any results that an accurate survey may show.

BIDDING PROCEDURE

As a buyer you have two objectives to accomplish:

1. Purchasing the property.
2. Purchasing the property at a price you can afford.

HOW IS THIS ACCOMPLISHED?

1. Estimate comparative value.
2. Experienced buyers always decide what to pay before the bidding begins.
3. Inspect the property carefully.
4. Compare with other properties available in the area.
5. Check the selling price of previously sold properties.
6. Discuss your buying plans with a lender. Have your financing arrangements made in advance.
7. This sale is not subject to financing.

AVOID OVER OR UNDER BIDDING

- Always bid on a property toward a price.
- Establish that price before the bidding

begins. By doing this you will avoid getting caught up in the auction excitement and pay a price that is too high for the market or one that you cannot afford. It will also make you confident to bid to your established fair market value. Many bidders who do not plan ahead end up with regrets after the auction because they were too nervous or uncertain about their judgment to bid.

THE BIDDING STRATEGY

- Research and know the value of the property.
- Have your financing arranged before the auction.
- Establish your highest and best bid before the bidding begins.
- Make your bids promptly to force other bidders up or out without delay.

TIMED ONLINE BIDDING PROCESS

Please note the bidding will not close until there has been no bidding activity for a period of 4 minutes. This is accomplished through the bid extension feature of our website. Bids placed within the last 4 minutes of the auction will extend the auction an additional 4 minutes. Bid extensions continue and the auction does not end until there are no bids for 4 minutes. Our goal is to realize the highest return to the seller, and satisfy all interested parties.

CATALOG ORDER

**#1 Cavalier County, ND
Land Auction - 153.24± Acres**

Description: NW ¼ Section 5-163-57
 Deeded Acres: 160.00+/-
 Cropland Acres: 124+/-
 Wooded Acres: 26+/-
 Soil Productivity Index: 75
 Taxes ('15): \$978.47

00:04:00

US \$3,500/X [More Photos](#)
 US \$560,000.00
 (160.00 X \$3,500.00)

EXTENDED

THIS IS AN AUCTION! TO THE HIGHEST BIDDER.

The bidding will not close and property will not be sold until everyone has had the opportunity to make his or her highest and best bid. PLEASE NOTE THIS IS A SAMPLE FOR THE TIMED ONLINE BIDDING PLATFORM AND DOES NOT REPRESENT THIS AUCTION SALE!

MARCH 2023

S	M	T	W	TH	F	S
			1	2	3	4
5	6	7	8	9	10	11
12	13	14	15	16	17	18
19	20	<i>Opens</i> 21	22	23	24	25
26	27	28	<i>Closes</i> 29	30	31	



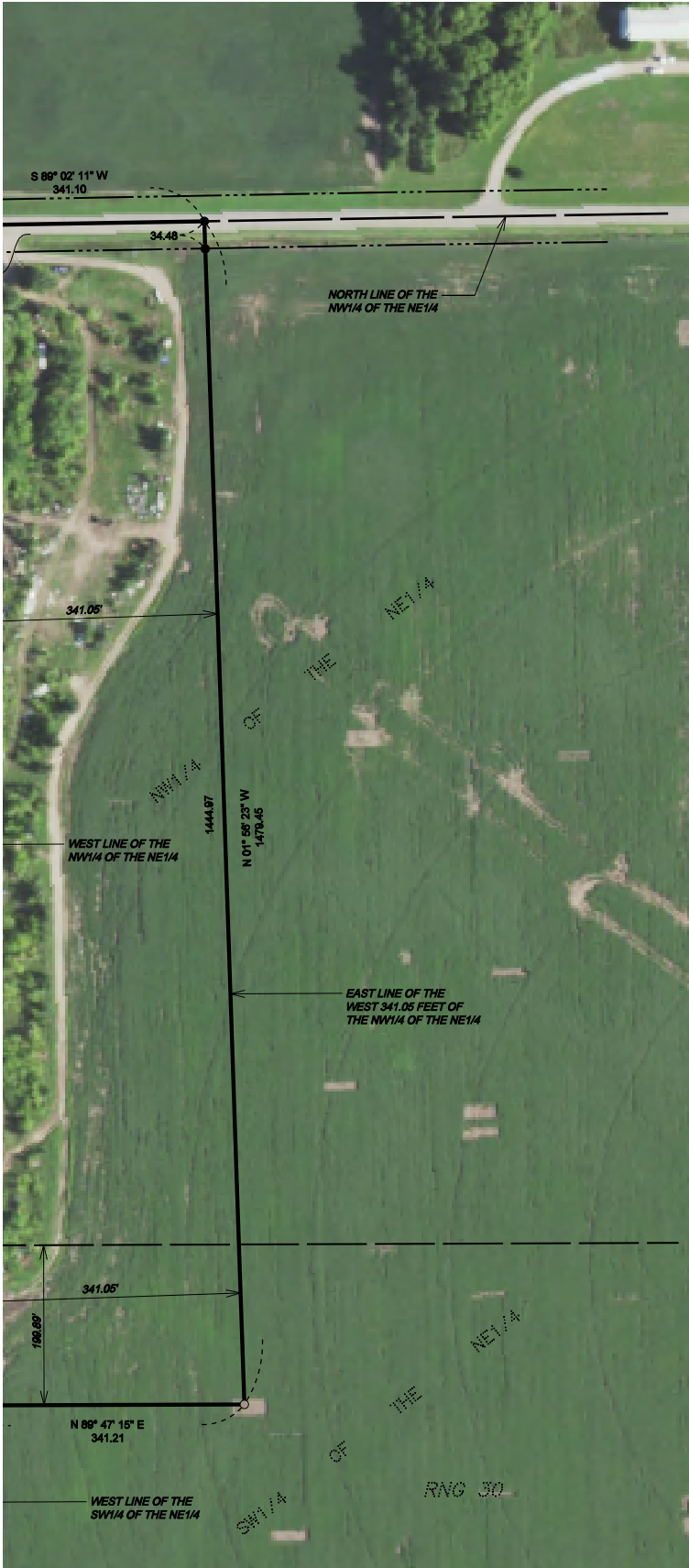

Northstar
 (320)893-3710
 310 East Depot Street
 Litchfield, MN 55335
 dough.northstar@gmail.com
 chuck.northstar@gmail.com
Surveying

CLIENT NAME:

Mary Osmundson

PROJECT ADDRESS

63455 230th Street
 Litchfield, MN

DATE OF FIELD WORK: March 2, 2023

JOB NO.: 2023034

HORIZONTAL DATUM:

DATE OF MAP: March 3, 2023

DRAFTED BY: PMH

Meeker County

REVISION: DATE 20

CHECKED BY: DSH

NAD83 (2011)

REVISION: DATE 20

VERTICAL DATUM:

N/A

Surveyed Descriptions

EXISTING LEGAL DESCRIPTION FOR PID NO. 08-0308000 (TRACT A)

That part of Government Lot One (1), Beginning in the Northeast Corner, West 275', South 400', East 275', North 400', Section Thirty-one (31), Township One Hundred Nineteen (119), Range Thirty (30), County of Meeker, State of Minnesota.

Containing 2.52 Acres, more or less.
 Subject to easements of record.
 Subject to any and all enforceable restrictive covenants.

EXISTING LEGAL DESCRIPTION FOR PID NO. 08-0307000 (TRACT B)

The East 58.38 rods of Government Lot 1, the north 199.89 feet of the East 58.38 rods of the Southeast Quarter of the Northwest Quarter, the west 341.05 feet of the Northwest Quarter of the Northeast Quarter, the west 341.05 feet of the north 199.89 feet of the Southwest Quarter of the Northeast Quarter (SW1/4 of NE1/4), all in Section Thirty-one (31), Township One Hundred Nineteen (119), Range Thirty (30), Meeker County, Minnesota.

EXCEPT
 That part of Government Lot One (1), Beginning in the Northeast Corner, West 275', South 400', East 275', North 400', Section Thirty-one (31), Township One Hundred Nineteen (119), Range Thirty (30), County of Meeker, State of Minnesota.

Containing 41.48 Acres, more or less.
 Subject to easements of record.
 Subject to any and all enforceable restrictive covenants.

CERTIFICATION: I hereby certify that this survey was prepared by me or under my direct supervision and that I am a Professional Licensed Surveyor under the Laws of the State of Minnesota.

Doug Huhn
 Doug Huhn
 Registration No. 43808 - In the State of Minnesota

Surveyor's Notes

1: Northstar Surveying prepared this survey without the benefit of a current abstract or title work. We reserve the right to revise the survey upon receipt of a current title commitment or title opinion.

2: Northstar Surveying was not contacted to locate the size, location, or existence of any/all easements, right-of-way lines, setback lines, agreements or other similar matters.

3: Subsurface buildings, improvements and/or Environmental issues may exist on site that we were not made aware of and therefore were not examined or considered during the process of this survey.

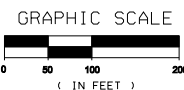
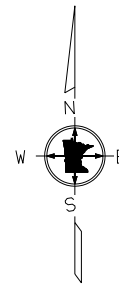

LEGEND

- Set 1/2 Inch by 14 Inch Iron Pipe with Plastic Cap Inscribed with License No. 43808
- Found Monumentation
- ⊗ Found Post On Line
- ⊙ Government Section Corner
- (D) DEED CALL

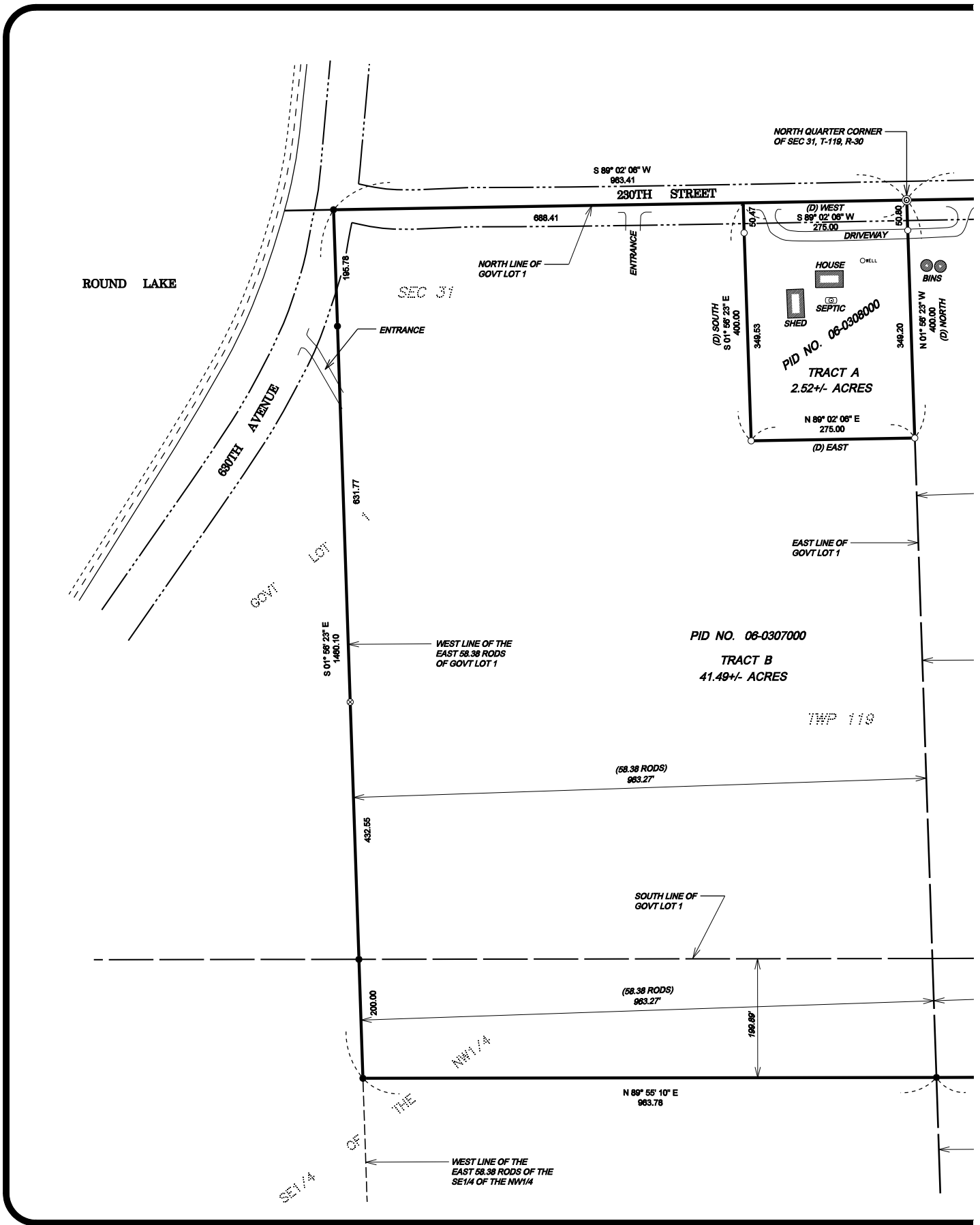

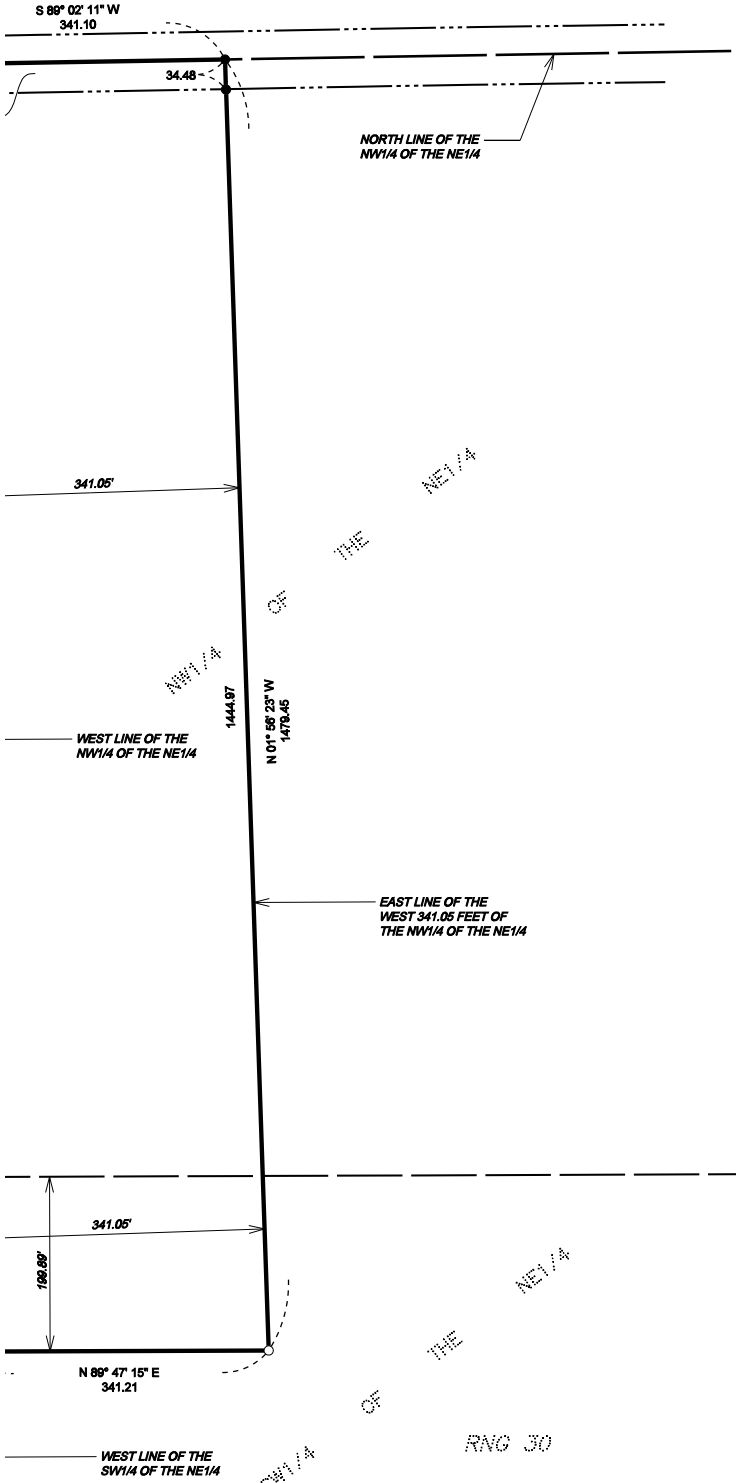

Northstar
 (320)893-3710
 310 East Depot Street
 Litchfield, MN 55335
 dough.northstar@gmail.com
 chuck.northstar@gmail.com
Surveying

CLIENT NAME:

Mary Osmundson

PROJECT ADDRESS

63455 230th Street
 Litchfield, MN

DATE OF FIELD WORK: March 2, 2023	JOB NO.: 2023034	HORIZONTAL DATUM: Meeker County NAD83 (2011)
DATE OF MAP: March 3, 2023	DRAFTED BY: PMH	VERTICAL DATUM: N/A
REVISION: _____ DATE _____, 20__	CHECKED BY: DSH	
REVISION: _____ DATE _____, 20__		

Surveyed Descriptions

EXISTING LEGAL DESCRIPTION FOR PID NO. 08-0308000 (TRACT A)

That part of Government Lot One (1), Beginning in the Northeast Corner, West 275', South 400', East 275', North 400', Section Thirty-one (31), Township One Hundred Nineteen (119), Range Thirty (30), County of Meeker, State of Minnesota.

Containing 2.52 Acres, more or less.
 Subject to easements of record.
 Subject to any and all enforceable restrictive covenants.

EXISTING LEGAL DESCRIPTION FOR PID NO. 08-0307000 (TRACT B)

The East 58.38 rods of Government Lot 1, the north 199.89 feet of the East 58.38 rods of the Southeast Quarter of the Northwest Quarter, the west 341.05 feet of the Northwest Quarter of the Northeast Quarter, the west 341.05 feet of the north 199.89 feet of the Southwest Quarter of the Northeast Quarter (SW1/4 of NE1/4), all in Section Thirty-one (31), Township One Hundred Nineteen (119), Range Thirty (30), Meeker County, Minnesota.

EXCEPT
 That part of Government Lot One (1), Beginning in the Northeast Corner, West 275', South 400', East 275', North 400', Section Thirty-one (31), Township One Hundred Nineteen (119), Range Thirty (30), County of Meeker, State of Minnesota.

Containing 41.49 Acres, more or less.
 Subject to easements of record.
 Subject to any and all enforceable restrictive covenants.

CERTIFICATION: I hereby certify that this survey was prepared by me or under my direct supervision and that I am a Professional Licensed Surveyor under the Laws of the State of Minnesota.

Doug Huhn
 Doug Huhn
 Registration No. 43808 - In the State of Minnesota

Surveyor's Notes

- 1: Northstar Surveying prepared this survey without the benefit of a current abstract or title work. We reserve the right to revise the survey upon receipt of a current title commitment or title opinion.
- 2: Northstar Surveying was not contacted to locate the size, location, or existence of any/all easements, right-of-way lines, setback lines, agreements or other similar matters.
- 3: Subsurface buildings, improvements and/or Environmental issues may exist on site that we were not made aware of and therefore were not examined or considered during the process of this survey.

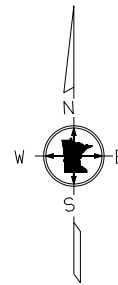

LEGEND

- Set 1/2 Inch by 14 Inch Iron Pipe with Plastic Cap Inscribed with License No. 43808
- Found Monumentation
- ⊗ Found Post On Line
- ⊙ Government Section Corner
- (D) DEED CALL

Tract 1 - 41.49± Acres (See Survey Tract B)

Darwin Township

PID #: 06-0307000 Description: Sect-31 Twp-119 Range-30 2022 Taxes: \$556

This property will need cleanup to be done at buyer's expense.

Approximately 13± tillable acres

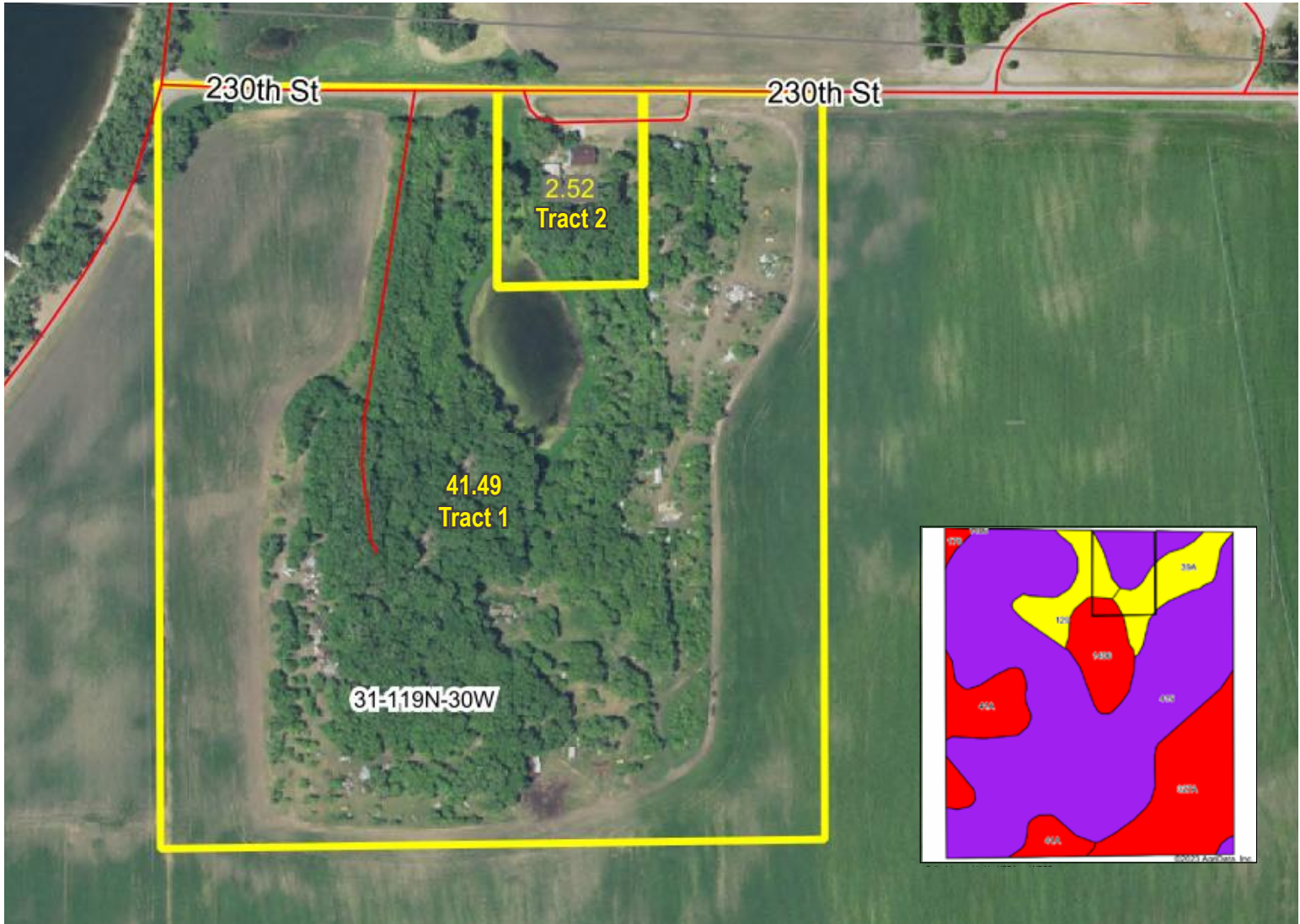

*Lines are Approximate

Area Symbol: MN093, Soil Area Version: 16						
Code	Soil Description	Acres	Percent of field	PI Legend	Non-Irr Class *c	Productivity Index
415	Kanaranzi loam, 0 to 3 percent slopes	27.40	60.9%		IIIs	57
327A	Dickman sandy loam, 0 to 2 percent slopes	6.26	13.9%		IIIs	49
41A	Estherville sandy loam, 0 to 2 percent slopes	3.88	8.6%		IIIs	44
1406	Medo, Dassel and Biscay soils, ponded, 0 to 1 percent slopes	2.66	5.9%		VIIIw	5
39A	Wadena loam, 0 to 2 percent slopes	2.42	5.4%		IIs	66
129	Cylinder loam, 0 to 2 percent slopes	2.15	4.8%		IIs	65
178	Granby fine sandy loam, 0 to 1 percent slopes	0.25	0.6%		IVw	50
Weighted Average					3.20	52.5

*c: Using Capabilities Class Dominant Condition Aggregation Method
Soils data provided by USDA and NRCS.



Tract 2 - Home on 2.52± Acres (See Survey Tract A) Darwin Township

PID #: 06-0308000 Description: Sect-31 Twp-119 Range-30 2022 Taxes: \$1,058 Litchfield School District #465

HOME

- Built in 1975
- Rambler
- (3) bedroom
- (1) bathroom
- Kitchen
- Living room
- Includes stove, dishwasher, microwave, refrigerator, washer & dryer
- Fuel oil heat, will include wood stove currently not connected
- New steel roof, siding, soffit and fascia in 2015
- Some windows replaced in 2015
- Block unfinish, walkout basement
- Septic is non-compliant, updated septic at buyer's expense
- Work needed and cleanup at buyer's expense

POLE BARN

- 48' long x 28' wide
- 11' & 10' doors
- Dirt floor
- New doors & openers in 2015





SHARON M. EUERLE
 MEEKER CO. TREAS.
 325 NORTH SIBLEY
 LITCHFIELD, MN 55355-2155
 320-693-5345
 www.co.meeke.mn.us



2022
 PROPERTY TAX
 STATEMENT

PRCL# 06-0307000 RCPT# 2962
 TC 815 815

DARWIN TWP

Property ID Number: 06-0307000
 Property Description: SECT-31 TWP-119 RANG-30
 E 58.38 RODS GL 1 & N199.89' OF E
 58.38 RODS SE 1/4 NW 1/4 & W341.05'
 63397 230 ST

MARY K OSMUNDSON 29051-T
 63455 230TH ST
 LITCHFIELD MN 55355 ACRES 42.50

		Values and Classification	
		2021	2022
Step 1	Estimated Market Value:	127.800	127.800
	Homestead Exclusion:		
	Taxable Market Value:	127.800	127.800
	New Improve/Expired Excls:		
	Property Class:	AGRI HSTD	AGRI HSTD
		RUVH HSTD	RES NON-HSTD
	Sent in March 2021	RES NON-HSTD	RUVH HSTD
Step 2	Proposed Tax		550.00
	* Does Not Include Special Assessments		
	Sent in November 2021		
Step 3	Property Tax Statement		
	First half Taxes:		278.00
	Second half Taxes:		278.00
	Total Taxes Due in 2022		556.00

\$\$\$
 REFUNDS?

You may be eligible for one or even two refunds to reduce your property tax. Read the back of this statement to find out how to apply.

		2021	2022
1. Use this amount on Form M1PR to see if you are eligible for a homestead credit refund			.00
File by August 15th. IF BOX IS CHECKED, YOU OWE DELINQUENT TAXES AND ARE NOT ELIGIBLE		<input type="checkbox"/>	
2. Use these amounts on Form M1PR to see if you are eligible for a special refund			.00
Property Tax and Credits	3. Property taxes before credits	885.08	862.45
	4. A. Agricultural and rural land tax credits	259.09	260.80
	B. Other credits to reduce your property tax	45.99	45.65
	5. Property taxes after credits	580.00	556.00
Property Tax by Jurisdiction	6. County	252.51	241.61
	7. City or Town	139.89	133.99
	8. State General Tax	.00	.00
	9. School District: 465		
	A. Voter approved levies	100.00	97.59
	B. Other local levies	86.51	81.72
	10. Special Taxing Districts:		
	A. MID MN DEVELOPMENT	1.09	1.09
	B.		
	C.		
	D.		
	11. Non-school voter approved referenda levies		
	12. Total property tax before special assessments	580.00	556.00
Special Assessments on Your Property	13. A.		
	B.		
	C.		
	D.		
	E.		
	14. YOUR TOTAL PROPERTY TAX AND SPECIAL ASSESSMENTS	580.00	556.00



SHARON M. EUERLE
MEEKER CO. TREAS.
 325 NORTH SIBLEY
 LITCHFIELD, MN 55355-2155
 320-693-5345
 www.co.meeke.mn.us



2022
PROPERTY TAX STATEMENT

PRCL# 06-0308000 RCPT# 2965
 TC 875 915

DARWIN TWP

Property ID Number: 06-0308000
Property Description: SECT-31 TWP-119 RANG-30
 PT GL 1 BEG NE COR TH W275' S400'
 E275' N400' TO POB
 63455 230 ST

MARY K OSMUNDSON 29051-T
 63455 230TH ST
 LITCHFIELD MN 55355 ACRES 2.52

		Values and Classification	
		2021	2022
Step 1	Taxes Payable Year		
	Estimated Market Value:	121,300	124,900
	Homestead Exclusion:	27,466	27,142
	Taxable Market Value:	93,834	97,758
	New Improve/Expired Excls:		
	Property Class:	AGRI HSTD	AGRI HSTD
Sent in March 2021			
Step 2	Proposed Tax		
	* Does Not Include Special Assessments		1,052.00
Sent in November 2021			
Step 3	Property Tax Statement		
	First half Taxes:		529.00
	Second half Taxes:		529.00
	Total Taxes Due in 2022		1,058.00

\$\$\$
REFUNDS?

You may be eligible for one or even two refunds to reduce your property tax. Read the back of this statement to find out how to apply.

		Taxes Payable Year: 2021 2022	
1. Use this amount on Form M1PR to see if you are eligible for a homestead credit refund			1,058.00
File by August 15th. IF BOX IS CHECKED, YOU OWE DELINQUENT TAXES AND ARE NOT ELIGIBLE		<input type="checkbox"/>	
2. Use these amounts on Form M1PR to see if you are eligible for a special refund		1,036.00	
Property Tax and Credits	3. Property taxes before credits	1,099.74	1,119.98
	4. A. Agricultural and rural land tax credits	57.41	55.70
	B. Other credits to reduce your property tax	6.33	6.28
	5. Property taxes after credits	1,036.00	1,058.00
Property Tax by Jurisdiction	6. County	391.71	401.09
	7. City or Town	217.30	222.88
	8. State General Tax	.00	.00
	9. School District: 465		
	A. Voter approved levies	232.74	240.27
	B. Other local levies	192.57	191.97
	10. Special Taxing Districts:		
	A. MID MN DEVELOPMENT	1.68	1.79
	B.		
	C.		
	D.		
	11. Non-school voter approved referenda levies		
	12. Total property tax before special assessments	1,036.00	1,058.00
Special Assessments on Your Property	13. A.		
	B.		
	C.		
	D.		
	E.		
	14. YOUR TOTAL PROPERTY TAX AND SPECIAL ASSESSMENTS	1,036.00	1,058.00





DATE: _____

Received of _____

Whose address is _____

SS# _____ Phone# _____ the sum of _____ in the form of _____

as earnest money deposit and in part payment of the purchase of real estate sold by Auction and described as follows: _____

This property the undersigned has this day sold to the BUYER for the sum of _____ \$ _____

Earnest money hereinafter accepted for _____ \$ _____

Balance to be paid as follows _____ In cash at closing _____ \$ _____

- Said deposit to be placed in the Steffes Group, Inc. Trust Account until closing, BUYER'S default, or otherwise as agreed in writing by BUYER and SELLER. By this deposit BUYER acknowledges purchase of the real estate subject to Terms and Conditions of this contract, subject to the Terms and Conditions of the Buyer's Prospectus, and agrees to close as provided herein and therein. BUYER acknowledges and agrees that the amount of the deposit is reasonable; that the parties have endeavored to fix a deposit approximating SELLER'S damages upon BUYER'S breach; that SELLER'S actual damages upon BUYER'S breach may be difficult or impossible to ascertain; that failure to close as provided in the above referenced documents will result in forfeiture of the deposit as liquidated damages; and that such forfeiture is a remedy in addition to SELLER'S other remedies.
- Prior to closing, SELLER at SELLER'S expense and election shall furnish to Buyer either: (i) an abstract of title updated to a current date, or (ii) an ALTA title insurance commitment for an owner's policy of title insurance in the amount of the purchase price. Seller shall provide good and marketable title. Zoning ordinances, building and use restrictions and reservations in federal patents and state deeds, existing tenancies, easements and public roads shall not be deemed encumbrances or defects.
- If the SELLER'S title is not insurable or free of defects and cannot be made so within sixty (60) days after notice containing a written statement of defects is delivered to SELLER, then said earnest money shall be refunded and all rights of the BUYER terminated, except that BUYER may waive defects and elect to purchase. However, if said sale is approved by the SELLER and the SELLER'S title is marketable and the buyer for any reason fails, neglects, or refuses to complete purchase, and to make payment promptly as above set forth, then the SELLER shall be paid the earnest money so held in escrow as liquidated damages for such failure to consummate the purchase. Payment shall not constitute an election of remedies or prejudice SELLER'S rights to pursue any and all other remedies against BUYER, included, but not limited to specific performance. Time is of the essence for all covenants and conditions in this entire agreement.
- Neither the SELLER nor SELLER'S AGENT make any representation of warranty whatsoever concerning the amount of real estate taxes or special assessments, which shall be assessed against the property subsequent to the date of purchase.
- State Taxes: SELLER agrees to pay _____ of the real estate taxes and installment of special assessments due and payable in _____ BUYER agrees to pay _____ of the real estate taxes and installments and special assessments due and payable in _____ SELLER warrant taxes for _____ are Homestead, _____ Non-Homestead. SELLER agrees to pay the State Deed Tax.
- Other fees and taxes shall be paid as set forth in the attached Buyer's Prospectus, except as follows: _____
- The property is to be conveyed by _____ deed, free and clear of all encumbrances except in special assessments, existing tenancies, easements, reservations and restrictions of record.
- Closing of the sale is to be on or before _____, Possession will be at closing.
- This property is sold AS IS, WHERE IS, WITH ALL FAULTS. BUYER is responsible for inspection of the property prior to purchase for conditions including but not limited to water quality, seepage, septic and sewer operation and condition, radon gas, asbestos, presence of lead based paint, and any and all structural or environmental conditions that may affect the usability or value of the property. Buyer's inspection shall be performed at Buyer's sole cost and expense. Buyer hereby indemnifies Seller for any damage to the property as a result of Buyer's inspections.
- The contract, together with the Terms and Conditions of the Buyer's Prospectus, contain the entire agreement and neither party has relied upon any oral or written representations, agreements, or understanding not set forth herein, whether made by agent or party hereto. This contract shall control with respect to any provisions that conflict with or are inconsistent with the attached Buyer's Prospectus or any announcements made at auction.
- Other conditions: Subject to easements, reservations and restrictions of record, existing tenancies, public roads and matters that a survey may show. Seller and Seller's agent DO NOT MAKE ANY REPRESENTATIONS OR ANY WARRANTIES AS TO MINERAL RIGHTS, TOTAL ACREAGE, TILLABLE ACREAGE OR BOUNDARY LOCATION.
- Any other conditions: _____
- Steffes Group, Inc. stipulates they represent the SELLER in this transaction.

Buyer: _____

Seller: _____

Steffes Group, Inc.

Seller's Printed Name & Address:

SteffesGroup.com

Drafted By:
Saul Ewing Arnstein & Lehr LLP



Meekeer County, Minnesota

